US 460
MORGAN AND MENIFEE COUNTIES
ITEM NO. 10-80200
PUBLIC MEETING – JANUARY 25, 2024

ALTERNATIVE 3
55 MPH DESIGN

PRELIMINARY
SUBJECT TO CHANGE

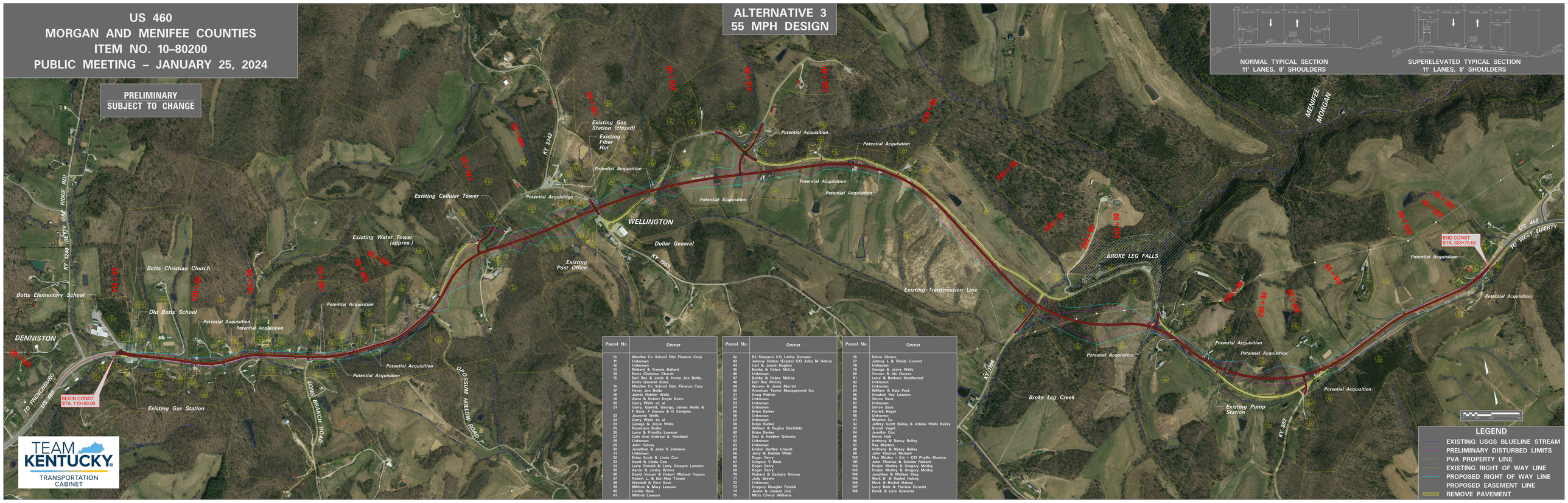
NORMAL TYPICAL SECTION
11' LANES, 8' SHOULDERS
SUPERELEVATED TYPICAL SECTION
11' LANES, 8' SHOULDERS
SHOULDER
DRIVING LANE
PAVED
GRADE POINT
MEDIAN
MENIFEE
MORGAN
US 460
TO WEST LIBERTY
END CONST.
STA. 328+75.00
BEGIN CONST.
STA. 110+00.00
TO FRENCHBURG
US 460
DENNISTON
WELLINGTON
BROKE LEG FALLS
Broke Leg Creek
Existing Transmission Line
Existing Pump Station
Existing Gas Station
Existing Cellular Tower
Existing Water Tower (approx.)
Existing Gas Station (closed)
Existing Fiber Hut
Existing Post Office
Dollar General
Botts Elementary School
Botts Christian Church
Old Botts School
KY 1260 (BETTY GAP RIDGE RD)
KY 3342
KY 1569
KY 1706
KY 825
LONG BRANCH ROAD
OPOSSUM HOLLOW ROAD
Potential Acquisition
110+00
120+00
130+00
140+00
150+00
160+00
170+00
180+00
190+00
200+00
210+00
220+00
230+00
240+00
250+00
260+00
270+00
280+00
290+00
300+00
310+00
320+00
330+00
340+00
350+00
360+00
370+00
380+00
390+00
400+00
410+00
420+00
430+00
440+00
450+00
460+00
470+00
480+00
490+00
500+00